

# LOCATION OF BONANNO PIER

**PATHFINDER SURVEYING**  
FORMERLY KOLB LAND CONSULTING  
929 WILLIAMS STREET LAKE GENEVA, WI. 53147  
(414) 248-3697

ORDERED BY:  
 REED CONSTRUCTION  
 ROUTE 1, BOX 105  
 LAKE GENEVA, WI 53147

DATE: 6 / 23 / 1999

**PLAT SHOWING LOCATION OF PIER CRIB FOR**  
**LOT B OF CERTIFIED SURVEY MAP NO. 22 A CERTIFIED SURVEY**  
**MAP LOCATED IN LOT 4 AND PART OF LOT 5, S.B. CHAPINS**  
**SUBDIVISION AND A PARCEL OF LAND LOCATED IN THE SOUTH**  
**WEST 1/4 OF SECTION 4 , T.1.N. , R.17.E. ,WALWORTH COUNTY,**  
**WISCONSIN.**

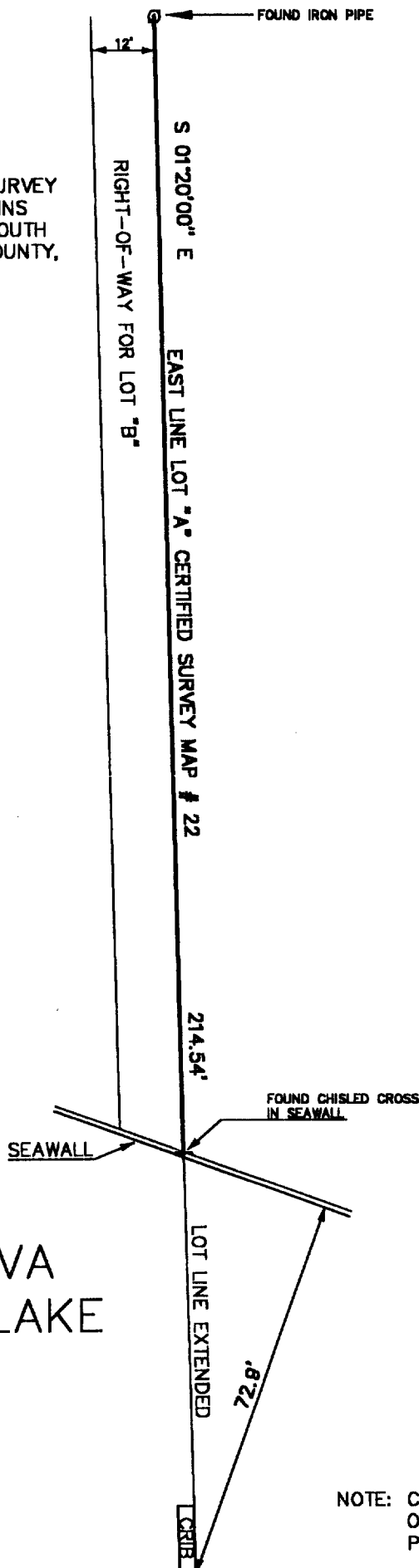

NOTE: CRIB FOR PIER PLACED  
ON LOT LINE  
PIER IS 78 FEET IN LENGTH

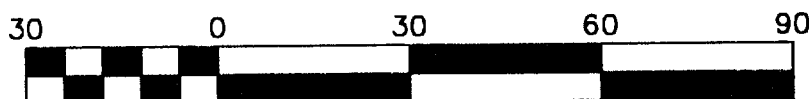

Scale 1" = 30'

BEARINGS REFERENCED TO CERTIFIED SURVEY MAP # 22

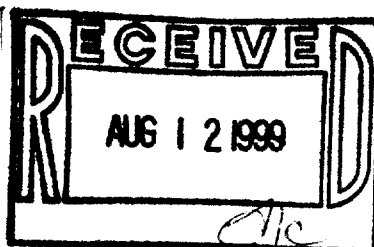

John P. Krott  
JOHN P. KROTT, R.L.S. 2258

NOTE: THIS IS NOT A CERTIFIED COPY  
UNLESS SEAL IS IN RED.

**JOB NUMBER: 99133 1-17-1A2200002**

71-92-2

177. 18/10